



COMPANY INTRODUCTION





CONTENTS

- **Company Information**
 - CEO Greetings*
 - Management Philosophy*
 - Company Summary*
 - Company History*
 - Location Map*
 - Organization Chart*
 - Overseas Branch*
- **License & Certificate**
 - Business Registration*
 - Registration of Professional Construction*
 - Factory Registration*
 - International Contractor*
 - Certificate of ISO*
 - INNO-BIZ Certificate*
 - Certificate of Small and Medium sized businesses*
 - Certificate of Enterprise research laboratory*
 - Certification of member for Korea Mech. Const. Contractors Association*
 - An union member of Korea Agricultural Machinery Industry Cooperative*
 - Certificate of Patent*
 - Certificate of Direct Production*
- **List of Equipments**
- **List of Customers**
- **Work Experience**
 - (1) Domestic Projects*
 - (2) Overseas Projects*
- **Photos**



C.E.O GREETINGS



Korean economic market is led by the government in the past. However, we have been required to evolve and adapt to rapidly changing world ourselves. Most companies have begun restructuring and improvement to their structure to develop their company to next level. This International Environmental change led us to spend some time to look back on ourselves but we will never lose our confidence in whatever we do.

We have focused on self-confidence, analytical technologies and incredible drive which made us commit ourselves to handle Industrial Machinery, Pharmacy, and Milling, Feed mill Plant. Especially, we are being recognized in feed mill plant industry by manufacturing whole plant construction. In addition, we have expanded our business to Construction of Building, Storage Oil & Water Tank Terminal Facilities, Petrochemistry, Steel Mill, and Powerplant Facilities and its equipment to be Global Best Company based on the experience and trust accumulated until now.

Therefore, HYESUNG Machinery Co., Ltd will concentrate on satisfying our clients and fulfilling their needs effectively with the experience and trust. We promise to do our best for your company as always.

Yang-Kyun, Park
President





MANAGEMENT PHILOSOPHY

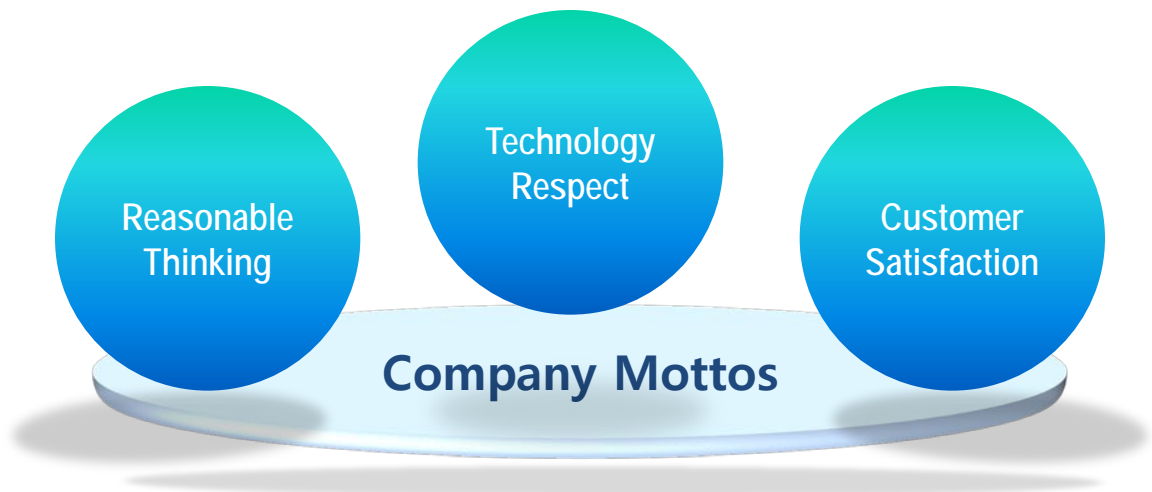

Management Policy

- Our self-respect lies on the result.
- We are the one leading the future industry.
- We do our best to the end.



COMPANY SUMMARY

Company Name	Hyesung Machinery Co.,Ltd.	President	Yang-Kyun, Park
Address	(4Ba 505-1, Sihwa Industrial Complex), 45, 10Beon-gil, Beonyoung-ro, Danwon-gu, Ansan-si, Gyeonggi-do, Korea		
Tel No. Fax No. Website	+82-31-499-5322,3 +82-31-499-5324 www.hyesung-m.com	E-mail	su5324@chol.com Feed Plant Business su5322@yahoo.com Industrial Plants Business
Main Business	<ul style="list-style-type: none"> - Industrial Equipment Installation - Feed Production Plant - Environment Friendly Plant - Overseas Industrial Plant <p>Fabrication, Erection and Installation for Tank & Silo, Pipeline, Steel Structure</p>	Employee No.	<p>400 Persons</p> <ul style="list-style-type: none"> - Head office: 35 - Sites in Korea: 65 - Cambodia: 140 - Sites in Kuwait: 160 <p>As of Dec 2020</p>





COMPANY HISTORY

- 1989.01.19 Hyesung, Established
- 1999.04.01 Renamed to Hyesung Machinery Co., Ltd.
- 2001.02.15 Rebuild Head Office and Factory and moved to new address in Siheung City
- 2001.05.22 Obtained License of Professional Construction (Mechanical Facilities)
- 2004.10.06 Increased Corporation Capital
- 2004.12.22 Joined Korea Mech. Const. Contractors Association (Mechanical facilities)
- 2005.03.30 Joined Korea Agricultural Machinery Industry Cooperative
- 2009.06.01 Established Overseas Branch in Cambodia
- 2011.04.15 Appointed as INNO-BIZ Company
- 2011.07.20 Obtained Certificate of Patent (No. 10-1051972)
- 2011.11.18 Moved Head Office and Factory to the current address in Ansan City
- 2011.12.23 Obtained Certification of Registration for ISO 9001
- 2012.08.22 Obtained Certification of International Contractor
- 2013.03.22 Obtained Certificate of Patent (No. 10-1248560)
- 2015.06.25 Established Enterprise Research Laboratory
- 2015.08.27 Obtained Certificate of Patent (No. 10-1549688)





COMPANY LOCATION

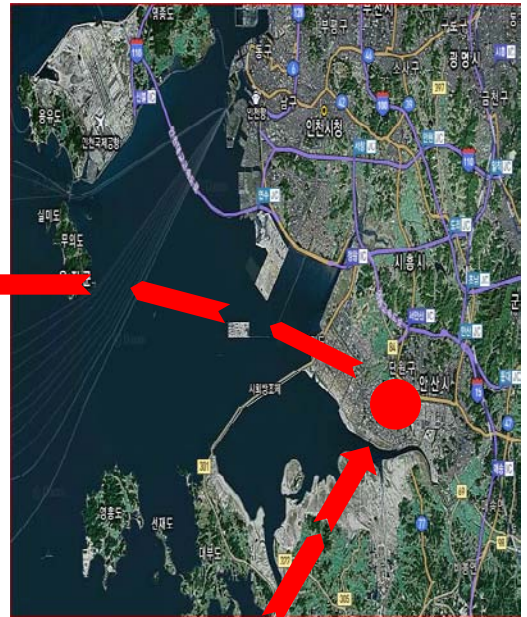
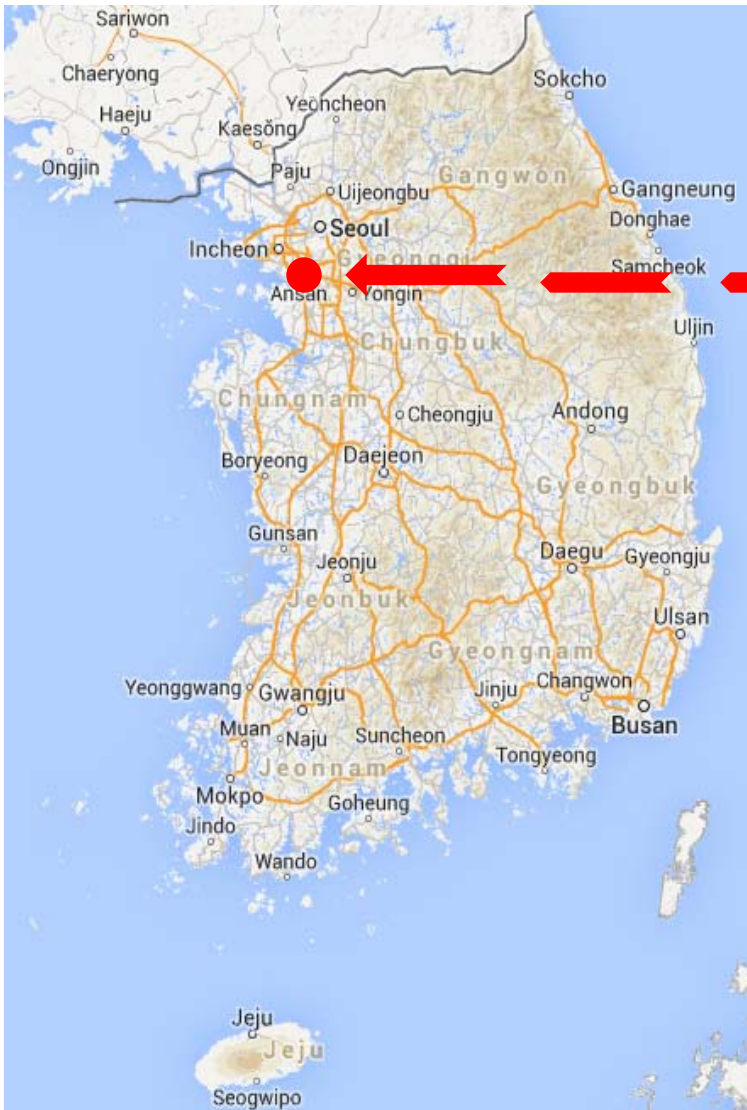

(4Ba 505-1, Sihwa Industrial Complex) 45, 10Beon-gil,
Beonyoung-ro, Danwon-gu, Ansan-si, Gyeonggi-do, Korea



ORGANIZATION CHART

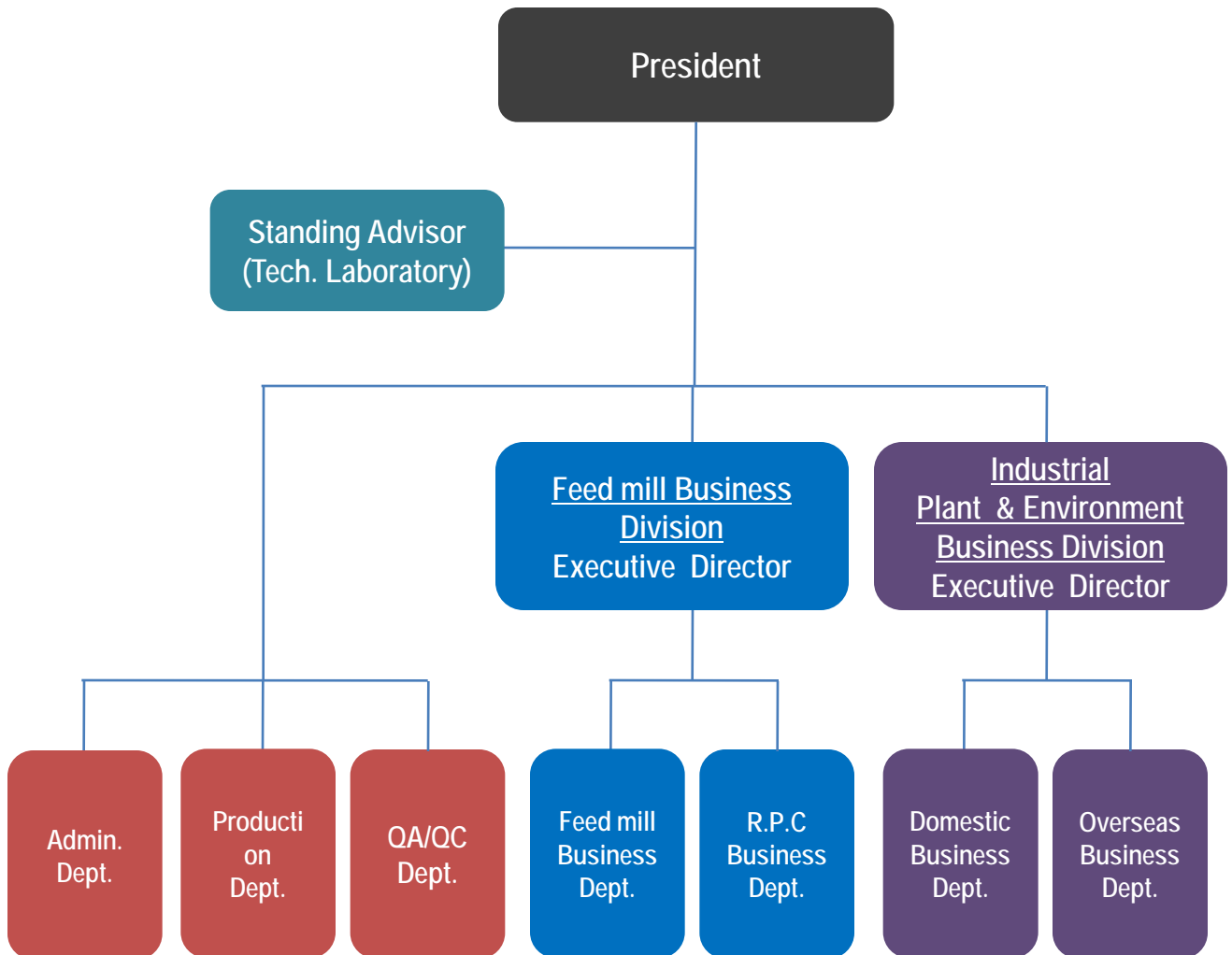



OVERSEAS BRANCH

- Company Name : HYE SUNG (Cambodia) Co.,Ltd.
- Address : Kantok Cheong Village, Sangkat Kantok,
Khan Posenchey, Phnom Penh
The Kingdom of Cambodia
- TEL : +855-77-363-451
- E-mail : hscambodia77@gmail.com





LICENSE & CERTIFICATE

Business Registration

Registration of Professional Construction

(1 / 1)

발급번호 Issuance number	사업자등록증명 Certificate for Business Registration (법인사업자) (Corporate Taxpayer)		처리기간 Processing period
8430-000-8030-000			즉시 Immediately
상호(법인명) Name of company	(주) 하이성기일 HYE SUNG MACHINERY CO., LTD.		
사업자등록번호 Business registration number	133-01-40897		
대표자 Name of representative	박양균 PARK YANG KYUN		
주민등록번호 Resident(Corporation) Registration number	135511-0097200		
사업장소재지 Address	경기도 성남시 대원구 평택로 10 필딩 45 (상리동, 시흥로단 4 바 505-1) 45, Busanmyong-ro 11(Dong)-ga, Seongbuk-dong, Daejeon-gu Ansan-si, Gyeonggi-do, Korea		
개업일 Date of business commencement	1999년(Year) 4월(Month) 1일(Day)		
사업자등록일 Date of business Registration	1999년(Year) 4월(Month) 25일(Day)		
업종 Business type	제조업 Manufacturing		
종목 Business item	중장기차, 이송기 Manufactures of Heavy Truck, Lifting and Handling Machines		
공동사업자 Joint business owner	정(법인명) Name (Name of company)	주민(사업자)등록번호 Resident(Business) registration No.	
	해당사항없습니다. (NO DATA)		
위와 같이 증명합니다. We hereby certify the above.			
담당부서 Department	인원봉사실 Taxpayer Service Center	2012년 6월 12일 Year Month Day	
담당자 Staff in charge	김수영	안전세무서장 Head of Ansan District Tax Office	
전화번호 Telephone No.	031412-3027		



본 증명은 국세청 홈페이지(www.hometax.go.kr)에서 「인원명령 확인확인」 메뉴를 통해 본인발급번호로 무조건 여부를 확인하거나, 당사 직원의 번호로 확인해 주십시오. 다만, 문자발급번호를 통한 확인은 발급일로부터 90일까지 가능합니다.

전문건설업등록증

업종 : 기계설비공사업 등록번호 : 시흥01-12-06
 상호 : (주)하이성기일 대표자 : 박양균
 영업소소재지 : 경기도 성남시 대원구 평택로 23201 (주민등록번호 : 135511-0097200)
 국제표준소득국가명 : 대한민국 등록일자 : 2001.05.22

건설산업기본법 제9조의 규정에 의한 전문건설업자임을 증명합니다.

년 2001년5.22 일

시 흥 시 장

변경사항			
변경년월일	변경구분	변경내용	기록자(인)
2002. 10. 9 (2002. 11. 1)	소재지	서울시 정릉동 2099-7 (새마을 3과 99)	황경준
2011. 11. 30	소재지	경기도 성남시 대원구 평택로 45 바 505-1	2011. 12. 09 김수영





LICENSE & CERTIFICATE

Factory Registration

International Contractor

문서확인번호: 1437-5467-5649-1600 (신청인 : 혜성기업)

공장등록증명(신청서)

신청인: 혜성기업 (주) (주)혜성기업 (대표이사: 박양규) (사업자등록번호: 13581-0097200) (소재지: 경기도 안산시 단원구 변영로 10번길 45, 749-2번지 4번 505-1호 (영리용))

공장소재지: 경기도 안산시 단원구 변영로 10번길 45, 749-2번지 4번 505-1호 (영리용) (지적: 505-1호 (영리용)) (지번: 505-1호 (영리용)) (면적: 749.22㎡) (공용면적: 749.22㎡) (공용면적률: 2011-12-07) (시정시역일: 1998-04-07) (용량률: 100%)

공용내용: 공장의 업종(등록번호): 등·식료품 및 담배 가공기계 제조업 제 1종 (2015A,2015B)

공용면적: 505.10㎡ (지적: 505.10㎡) (면적: 505.10㎡) (면적률: 1.678,900%)

등록기간: 2015-07-21

신청인: 박양규 (주)혜성기업 (서명 또는 인)

2015년 07월 22일

21km x 25km (면적: 525km²) (중량: 100kg)

제 595 호
No.595

해외건설업신고필증
(Certification of International Contractor)

상 호 : (주)혜성기업
(Name of Company) (Hyesung Machinery Co., Ltd.)

대 표 자 : 박양규
(Name of Company) (Park Yang Kyun)
Representative

신고업종 : 기계설비공사업
(Type of Business) (Machinery & Equipment)

영업소소재지 : 경기도 안산시 단원구 변영로10번길 45
(Address of Company) (45 Beonyeong-ro 10beon-gil, Danwon-gu, Ansan-si, Gyeonggi-do, Korea)

해외건설촉진법 제6조 제1항의 규정에 의하여 해외건설업의 신고를 하였음을 증명합니다.
(This is to certify that the above mentioned company is an enrolled international contractor in compliance with Clause 1 under Article 6 of Overseas Construction Promotion Act)

2012년 08월 22일

해외건설협회
(Chairman of International Contractors of Korea)

30000-00211인
'10.1.18개정 승인

해외건설업신고사항(상호, 대표자, 영업소소재지)이 변경된 경우 사용발행일로부터 30일 이내 반드시 변경신고를 하시기 바랍니다.

230mm x 237mm
(중량유지(100g/125g/㎡))





LICENSE & CERTIFICATE

Certificate of ISO

INNO-BIZ Certificate



Certificate of Registration

This is to certify that :

HYE SUNG MACHINERY CO., LTD.

45, 10Beon-gil, Beonyoung-eon, Danwon-gu, Ansan-si, Gyeonggi-do, Korea

Has been assessed by International Certification Registrar Ltd., in respect of their Quality Management Systems and found to comply with

ISO 9001:2015

Approval is hereby granted for registration providing the rules and conditions relating to certification are observed at all times.

Certification Scope

Development, manufacture and installation of industrial machinery (pressure vessel, steel structure, food machine), plant (tank and piping), feed machinery

Certificate Issue Date : 10th December 2020 Initial Issued Date : 23rd December 2011

Expiration Date : 18th December 2023 Certificate No. : Q470411

* This certificate is valid by completion of surveillance audit which is conducted within 12 months from the certification date.

The Seal of ICR Limited was hereto affixed in the presence of :

Kaateung Jim

President



This certificate is intellectual property of ICR.
This certificate is only valid by completion of surveillance audit which is conducted at least once a year.
You can verify the authenticity of this certificate on "Verification Center" at www.icrg.com
If you've not received the certificate, this certificate shall be returned to ICR.

ICR Co., Ltd. 112, Heungdeam 3-ro 260-1-gil, Yongsin-eup, Gyeongsang-do, Korea <http://www.icrg.com>



Certificate No : R110601 - 00544

CERTIFICATE OF Inno-Biz

Company : HYE SUNG MACHINERY CO.,LTD.
C E O : PARK YANG KYUN
Address : 45, BEONNYEONG-RO 10BEON-GIL, DANWON-GU, ANSAN-SI, GYEONGGI-DO, REPUBLIC OF KOREA
Validity of Certificate : 2020. 08. 20 ~ 2023. 08. 19

This is to certify that the above mentioned company is a Technology Innovation-Oriented Small and Medium Enterprise(Inno-Biz) selected by the Ministry of SMEs and Startups in accordance with the Act on the Promotion of Technology Innovation of Small and Medium Enterprises.

AUG 20, 2020



minister

Ministry of SMEs and Startups
Republic of Korea





LICENSE & CERTIFICATE

Certificate of
Small and Medium Sized Businesses

Certificate of
Enterprise Research Laboratory

Page 1 of 1

Issuance No : 0010-2020-270112

Certificate of Small and Medium Enterprise

Name of Company : HYE SUNG MACHINERY CO.,LTD.
 Business Registration Number : 133-81-40897
 Corporation Registration Number : 130511-0097200
 Representative : Park Yang Kyun
 Address : Siwha Industrial Complex 4Ba 505-1
 Main Business : Manufacture of other machinery and equipment
 Valid Date : 2020-04-01 ~ 2021-03-31
 Purpose : Purpose of Public Tender

This is to certify that, in accordance with Article 2 of the Act on Small and Medium Enterprises or Article 2 of the Act on Protection of and Support for Micro Enterprises, the aforementioned company is a Small and Medium Enterprise (Micro-Enterprise).

May. 28, 2020

Ministry of SMEs and Startups
Republic of Korea



<http://sminfo.mss.go.kr/sc/sq/SSQ020R8.pop?confdIssNo=001020200270112>

2020-06-01

[문서번호: AoJW-EMta-mGnF-uSed]

[발급일자: 2015년 06월 26일]

제 2015113251 호

기업부설연구소 인정서

- 연 구 소 명 : (주)혜성기업 기업부설연구소
[소속기업명: (주)혜성기업]
- 소 재 지 : 경기도 안산시 단원구 변영로10번길 45 (성곡동) 2층
- 신고 연월일: 2015년 6월 25일



미래창조과학부

「기초연구진흥 및 기술개발지원에 관한 법률」 제14조, 같은 법 시행령 제16조제1항 및 제27조제1항에 따라 위와 같이 기업부설연구소로 인정합니다.



2015년 6월 25일

한국산업기술진흥협회



* 한국산업기술진흥협회에서 발급되었으며 "http://WWW.PRIND.ORG.KR"에서 "문서번호"를 입력하면 본인인증 및 유효성을 검증할 수 있습니다.





LICENSE & CERTIFICATE

Certificate of Member for Korea Mech.
Const. Contractors Association

An union member of
Korea Agricultural Machinery Industry Cooperative

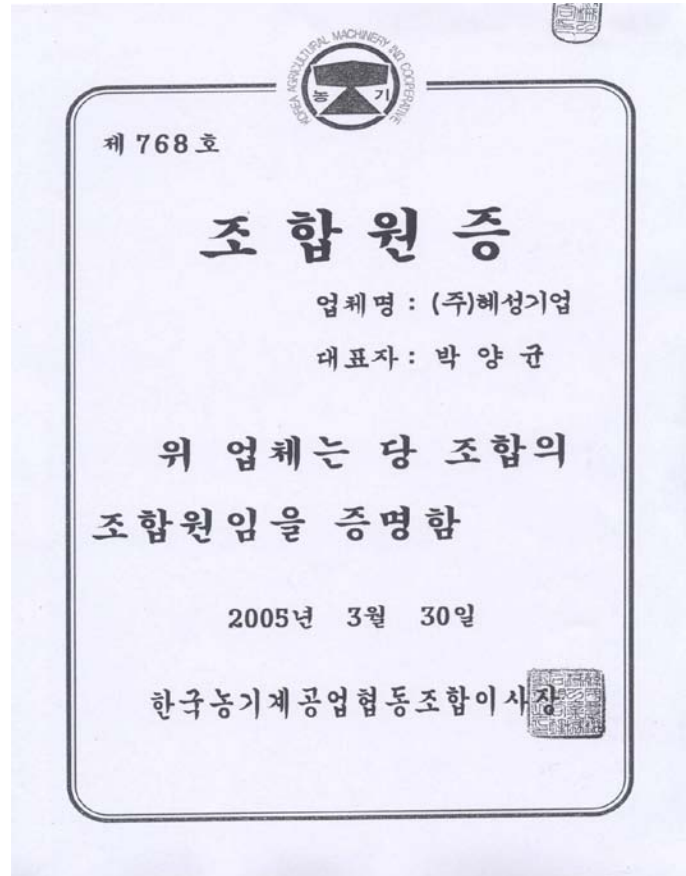
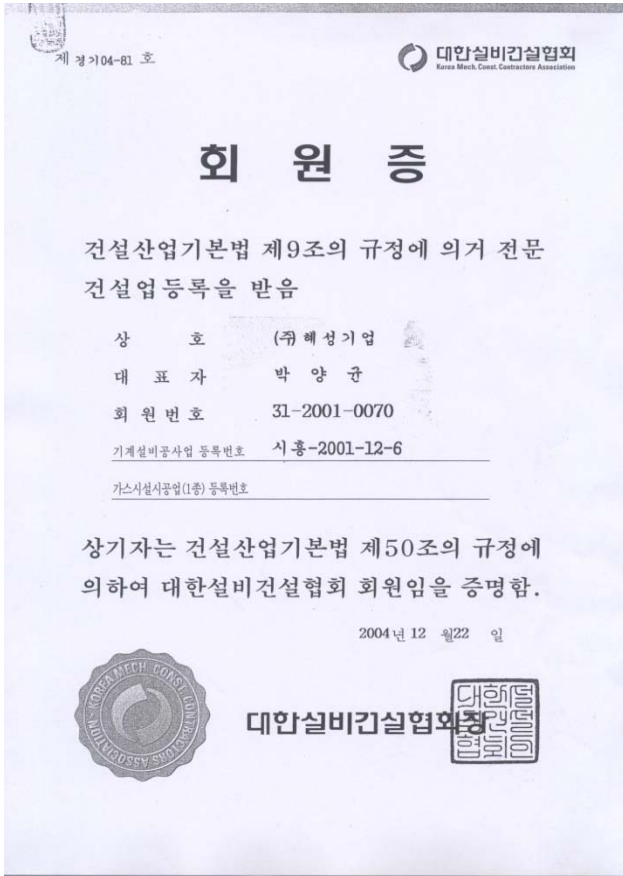



LICENSE & CERTIFICATE

Certificate of Patent 1

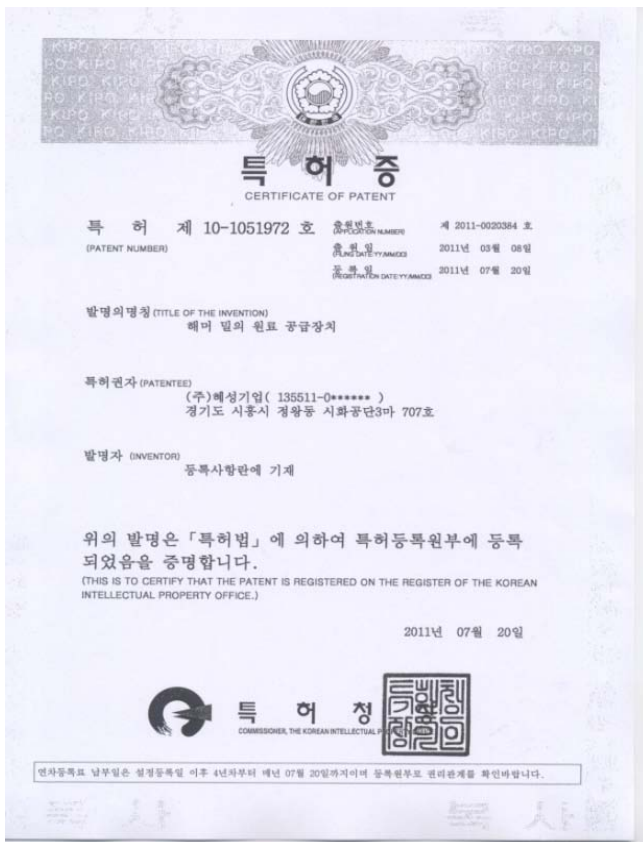

Certificate of Patent 2





LICENSE & CERTIFICATE

Certificate of Patent 3

Certificate of Direct Production

특허증
CERTIFICATE OF PATENT

특허 제 10-1549688 호
Patent Number

출원번호 제 10-2015-0045656 호
Application Number

출원일 2015년 03월 31일
Filing Date

등록일 2015년 08월 27일
Registration Date

발명의 명칭 Title of the Invention
곡물 건조 장치

특허권자 Patente
(주)해성기업(135511-0*****)
경기도 안산시 단원구 변영로10번길 45, 시화공단 4차 505-1호(성곡동)

발명자 Inventor
등록사항란에 기재

위의 발명은 「특허법」에 따라 특허등록원부에 등록되었음을 증명합니다.
This is to certify that, in accordance with the Patent Act, a patent for the invention has been registered at the Korean Intellectual Property Office.

2015년 08월 27일

특허청장
COMMISSIONER,
KOREAN INTELLECTUAL PROPERTY OFFICE

최동규

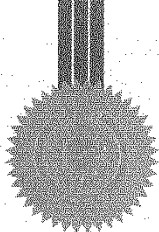
[별지 제3호서식]

제 2015-20756 호

직접생산확인증명서

○ 산 업 군 : 기계

○ 제 품 명 : 농업용관리기계

○ 생산업체명 : (주)해성기업

○ 사업자번호 : 133-81-40897

○ 대표자성명 : 박양균

○ 소재지(본사) : 경기도 안산시 단원구 변영로10번길 45 (성곡동, 748-6번지)(상곡동)

(공장1) : [133-81-40897] 경기도 안산시 단원구 변영로10번길 45 (성곡동, 748-6번지)(상곡동)

○ 유효 기 간 : ※ 불입의 세부품명별 유효기간 참조

「중소기업제품 구매촉진 및 판로지원에 관한 법률」 제9조제4항 본문 및 같은 법 시행규칙 제5조제3항에 따라 위와 같이 직접생산을 증명합니다.

출력일자 : 2015년 07월 28일

중소기업증양회

★ 유의사항(별첨조서)
① 화질생산제품, 판매중에 타사상표 부각제품, 대기업제품, 해외 수입원제품 납품금지 (위반시, 모든 중소기업제품을 직접생산확인 취소 및 6개월간 제정청 금지)
② 생산설비의 임대, 대여 등으로 직접생산확인기준 미충족 시 증명서 반납 (비 반납시, 해당제품 직접생산확인 취소 및 6개월간 제정청 금지)
③ 직접생산확인받은 공정의 이전 시 30일 이내 증명서 반납
★ 이 증명서는 중소기업제품 공공구매종합정보망(www.smddp.go.kr)을 통해 출력(2015-07-28 09:09)한 증명서로서 동 정보망에서 진위여부를 확인하실 수 있습니다.

- 1/2 -





LIST OF EQUIPMENTS

Equipment	Korea Company
Laser Processing Machine	1 set (4Kw)
Lathe	1 set (swing 1600 * center 3500) 1 set (swing 800 * center 2000)
Milling	2 set (Large, Middle)
Slotter	1 set (stroke 380)
Press Brake Machine	1 set (3M*6T)
Gas cutter	1 set (semi-automatic)
Bending roller	1 set (10R*12T)
Sawing machine	2 set (Large, Small)
Radial machine	2 set (1500 Type)
Vertical drill	2 set (1500 Type)
Compressor	2 set (30 HP)
Co2 welding machine	10 set (300A) 15 set (600A)
Argon welding machine	15 set
Plasma cutter	2 set
Arc welding machine	30 set
Forklift	2 unit
Hoist Crane	19 set



LIST OF EQUIPMENTS

Equipment	Korea Company
Winch Hoist	6 set (7 Ton)
Stainless Cutter	3 sets
Hydraulic Press	1 set (6T x 3100)



LIST OF EQUIPMENTS

Equipment	Cambodia Branch
Slitting machine	1 line
Pipe tube mill	1 line
NCT Punching Press	1 set (Amada COMA557)
Oil Hydraulic Press	4 set (1500 ton, 1200 ton, 1000 ton, 500 ton)
Lathe	2 set (swing 1600 * center 3500)
Milling	2 set (2000*600*600)
Generator	4 set (400kw/100kw/50kw/20kw)
Press Brake Machine	1 set
Shearing machine	1 set
Rolling machine	3 set (Included Auto Rolling M/C)
Bending machine	1 set
Bending roller	1 set (10R*12t)
Sawing machine	2 set (Large)
Radial machine	2 set (1500 Type)
Co2 welding machine	15 set (600A)
Argon welding machine	8 set (500A)
Cargo crane	1 unit (9.5 ton)
Forklift	2 unit (7 ton, 2 ton)



LIST OF EQUIPMENTS

Equipment	Cambodia Branch
Hoist Crane	18 Set (10 Ton 2set, 5 Ton 8set, 2.8 Ton 4set, 2 Ton 4set)
NCT Auto Punching M/C (AMADA)	1 Set
CNC Cutting Machine	1 Set (6m x 16m)



LIST OF EQUIPMENTS

Equipment	U.A.E Job Site
Auto Welding Machine	8 set (Vertical)
Auto Welding Machine	26 set (Horizontal)
Auto Welding Machine	8 set (Bottom)
Welding Machine	6 set (Submerged Arc)
Welding Machine	220 set (Arc)
Welding Machine	82 set (CO2)
Welding Machine	18 set (Tig)
Automatic Gas Cutter	46 set
Gouging Cutter	16 set
Welding Dry Oven	8 set
Portable Welding Dryer	100 set
Electric Grinder	290 set
Chain Block	258 set
Level Block	140 set
Hydro Jack	8 set
Compressor	12 set
Bending Machine	4 set
Generator	14 set (400Kw ETC)



LIST OF MAIN CUSTOMERS

No.	Main Client / Contractor	Remarks
1	Hyundai Engineering Co., Ltd.	Fabrication and Erection for Oil Storage Tanks 15 units in Abu Dhabi, U.A.E
2	Doosan Heavy Industries & Construction	Fabrication and Erection for Potable Water Storage Tanks 6 units in Abu Dhabi, U.A.E Fabrication and Erection for Steel Storage Water Tank 12sets in KUWAIT
3	Lotte Construction Co., Ltd.	
4	Durr Korea Co., Ltd.	Samsung Display Factory Lines Manufacture & Construction
5	Royal Canin Korea	
6	Wooriwa Co.,Ltd	
7	Posco E&C	
8	Sajo Dong-A-One (Korea Flour Mill)	
9	Nonghyup Feed Co.,Ltd	
10	Dae Han Feed Co.,Ltd	



LIST OF MAIN CUSTOMERS

No.	Main Client / Contractor	Remarks
11	Farmsco Co.,Ltd	
12	SunJin Co.,Ltd	
13	SCF Co.,Ltd	
14	Jeil Feed Co.,Ltd	
15	Heung Sung Feed Co.,Ltd	
16	Ansan Yunhap Feed Co.,Ltd	
17	Gwang Ju Feed Co.,Ltd	
18	Hyundai Feed Co.,Ltd	
19	Seoul Feed Co.,Ltd	
20	Haedream Co.,Ltd	



LIST OF MAIN CUSTOMERS

No.	Main Client / Contractor	Remarks
21	Hapcheon Livestock cooperative	
22	Isidore Feed Co.,Ltd	
23	ACE Integration	
24	Green Cross Veterinary Products	
25	Daihan Newfarm Co.,Ltd	
26	Dongwonfarms Co.,Ltd	



WORK EXPERIENCE

(1) Domestic Projects

Year	Client/Contractor	Site Location	Project Name
1990	Kyungchuk Feed	Young cheon	450T/D Feed Mill Plant Additional Project
1991	Daegu Livestock Cooperative	Daegu	300T/D Feed Mill Plant
1992	Eunseong Plant Co.,Ltd.	Ok cheon	Silo 2sets and Facility Manufacture and Construction
1992	Eunseong Plant Co.,Ltd.	Ok cheon	300T/D Feedmill Plant Additional Project
1992	Samyang Feed	Mokpo	Pellet & Flake Sub Material Silo M & S
1993	Gyeongnam Swine Livestock Cooperative	Busan	200T/D Feedmill Plant M/C and Facility Project
1994	Daehan Feed	Incheon	New Plant Equipment (Medicine Micro Line)
1996	Miwon Co.,Ltd.	Anseong	New Feedmill Plant Project
1996	Shindongbang Feed	Mokpo	New Feedmill Plant Project
1996	Gwangju Livestock Cooperative	Gwangju	Raw Material Silo Construction & Intake Line Drum-Sieve(Screener) Manufacture & Installation
1996	Sunjin Feed	Nonsan	Feedmill Factory Construction Project



WORK EXPERIENCE

(1) Domestic Projects

Year	Client/Contractor	Location	Project Name
1997	Sunjin Feed	Nonsan	Main Silo 1set Replacement Construction
1998	Chungnam Youngin	Chungnam	R.P.C New Plant Project
1999	Sangdon Swine farmers Cooperative	Gimhae	New Feedmill Plant Project (180T/D)
2000	Sangdon Swine Farmers Cooperative	Gimhae	Silo(550Ton) 2sets Construction, Bulk & Bagging Line Additional Construction Project
2000	Nonghyup Feed	Ansan	Silo, Dosing, Mixing, E.P Line Equipment and Facility Construction
2001	Heungseong Feed	Ansan	Sub Material Silo 300Ton 8sets Replacement Construction
2001	Hongseong Swine Cooperative	Hongsung	200Ton Swine Feedmill Plant Project
2001	Korea Special Feed	Incheon	Compactor M/C Fabrication & Installation
2001	Gwangseok Swine Cooperative	Nonsan	180Ton Swine Feedmill Plant Project
2001	Isidol Feed Co.,Ltd.	Jeju	Silo 500Ton 3sets Construction
2001	Shindongbang	Suwon	Compactor M/C Fabrication & Installation
2002	Green Cross Veterinary Product Co.,Ltd.	Yesan	Feedmill Equipment and Facility Additional Construction



WORK EXPERIENCE

(1) Domestic Projects

Year	Client/Contractor	Location	Project Name
2002	Heung Sung Feed	Ansan	Bulk Bin 12sets Construction
2002	Daesang Feed	Anseong	Equipment and Facility Construction for Swine Feedmill New Product Development
2002	Sinmeong Feed	Sintaiin	300Ton New Feedmill Plant Project
2002	Yangju Livestock Cooperative	Yangju	Sub Material Silo and Facility Construction
2003	Samsung Engineering	Pohang	Waste Water Treatment Plant
2003	Hyundai Feed	Chunan	Extruder Line Fabrication & Installation
2003	Seoul Feed	Incheon	Sub Material Silo Replacement Project
2003	Nonghyup Feed	Hoeng Seong	Compactor M/C Fabrication
2003	Nutrakorea Tech Co.,Ltd.	Hong Sung	Silo Additional Construction and Others Project (700Ton 3sets, 160Ton 1set Bulk)
2003	Ansan Yun Hap Feed	Ansan	Compactor M/C Installation
2004	Hyundai Feed	Cheon An	Silo Construction and Bucket Elevator Modification Work
2004	Nonghyup Feed	Andong	Pellet M/C Replacement and Facility Construction
2004	Daegu Livestock cooperative	Daegu	Main Silo Hopper Construction



WORK EXPERIENCE

(1) Domestic Projects

Year	Client/Contractor	Location	Project Name
2004	Fishery cooperative Feed	Uiryеoung	EP Feed Facility & Equipment Installation
2004	Gimhae Livestock cooperative	Gimhae	Compactor M/C Fabrication & Installation
2004	Kukdong Incorporation	Gunsan	Sea-Port Silo Construction
2004	Hapcheon Livestock cooperative	Hapcheon	Livestock Feed-mill Plant Construction (Daily 240 ton)
2004	Nonghyup Feed	Hoeng seoeng	Chamber and Pellet Line 2nd cooler M/C Fabrication and Replacement
2004	Chunggwang Farm	Yongin	Feed mill Plant Construction
2004	Gaisung poultry	Hongcheon	Organic Fertilizer Factory Plant Construction
2005	CKF	Okcheon	Feed Mill Factory Plant Construction
2005	Seoul Feed	Cheonan	Pellet Line Compactor M/C Fabrication and Installation
2005	Gimhae Livestock cooperative	Gimhae	Main Mixer Fabrication & Installation
2005	Daegu Livestock cooperative	Daegu	Compactor Fabrication & Installation
2005	Daesang Farmsco	Ansung	Facility Constuction for HACCP



WORK EXPERIENCE

(1) Domestic Projects

Year	Client/Contractor	Location	Project Name
2005	Heemang Feed	Kyungsan	Production Line Replacement Construction
2005	Nonghyup Feed	Hoeng seong	Main Grinding Line Screener M/C and Facility Replacement Work
2006	Heung Sung Feed	Ansan	Production Facility Replacement Work for HACCP certification
2006	Green Cross Veterinary product Co.Ltd	Yesan	Micro Dosing Line Construction
2006	Sinmyung Feed	Sintaiin	Pellet and Grinding Line Construction
2006	Daegu Livestock cooperative	Daegu	Steam Chamber M/C Replacement Work
2006	Nonghyup Feed	Andong	Flake Line Bulk Bin Construction
2006	Mirae Resource	Icheon	New Feed-mill Factory Plant Construction
2006	Haedream	Chang nyeong	Piggery Feed-mill New Factory Plant Construction (Daily 250 Ton)
2006	Nonghyup Feed	Andong	Mixing Line M/C and Facility Replacement Project
2006	Gimhae Livestock cooperative	Gimhae	Feed-mill Factory M/C and Facility Replacement Work
2007	KOSF	Incheon	Coating Line Construction



WORK EXPERIENCE

(1) Domestic Projects

Year	Client/Contractor	Location	Project Name
2007	SCF	Dangjin	New Fish & Animal Feedmill Factory Construction Plant (30,000 Ton/Mth) (Machine & Facility)
2007	SCF	Dangjin	Extruder Line Dosing Bin Construction
2007	Green Cross Veterinary Product Co.,Ltd	Yesan	Production Facility Replacement Work for HACCP
2007	SCF	Dangjin	Facility and M/C Improvement Work
2007	Hyundai Feed	Cheonan	Bulk Bin Construction
2007	Nonghyup Feed	Andong	Pellet 4 th M/C Replacement Work
2007	Jeju Swine Cooperative	Jeju	New Feedmill Plant 200 Ton (8 Hours)
2007	Ildong Nonghyup	Pocheon	R.P.C Mechanical Work
2008	Daegu Livestock cooperative	Daegu	Sub Material Silo Replacement Construction
2008	Mokpomuansina n Livestock Cooperative	Muan	TMF Feedmill Plant Mechanical Work
2008	Daesang Farmsco Co.,Ltd.	Jeongeup	Silo Repairing Work
2008	Daewon Feed	Ham Pyeong	Pork & Poultry New Feed-mill Plant Construction



WORK EXPERIENCE

(1) Domestic Projects

Year	Client/Contractor	Site Location	Project Name
2008	Daegu Livestock cooperative	Daegu	Pellet Machine Installation
2008	Gimhae Livestock cooperative	Gimhae	Molasses Blender M/C Installation
2008	Gimhae Livestock cooperative	Gimhae	Product Bin 4sets Construction
2008	SCF	Dangjin	Production Facility Replacement Work for HACCP
2008	Yecheon Nonghyup	Yecheon	R.P.C Mechanical and Electrical Construction
2008	Daewon Feed	Ham pyeong	Additional Bulk Line Construction
2009	Hapcheon Livestock Cooperative	Hapcheon	Additional Material Bin and Product Bin Construction
2009	Daesang Farmsco	Jeong eup	Compactor Manufacture and Installation
2009	Donga SCF	Dangjin	Pulverizer Fabrication & Installation
2009	Daesang Farmsco	Jeong eup	Feedmill Plant Additional Bulk Line Construction
2009	Daegu Livestock Cooperative	Daegu	Bulking Line System Construction
2009	KOSF	Jeong eup	New Feedmill Plant Factory Re-Location Work



WORK EXPERIENCE

(1) Domestic Projects

Year	Client/Contractor	Site Location	Project Name
2009	Daesang Farmsco	Jeong eup	Micro-Batch Automatic Production Line Construction
2009	Nonghyup Feed	Gyeong ju	Silo Shifting Equipments Replacement Work
2010	Jeonnam Dairy farm	Beolgyo	T.M.F Feed-mill Plant Construction
2010	Backkwang Industry	Iksan	Liquid(Lysine 30%) Supply Line Equipment Construction
2010	Daehan Feed	Incheon	Line Separation Mechanical Work
2010	Sevenkosf	Jeong eup	Crumbler M/C Installation
2010	Daegu Livestock Cooperative	Daegu	New Silo Replacement Manufacture and Installation
2010	Farmsco	Jeong eup	Silo (120 ton x 2sets) Fabrication & Installation
2010	Daehan Feed	Jeonju	Double Pellet & Extruder Line Construction
2010	Daehan Feed	Jeonju	(Grain) Husk Separator Line Installation
2010	Haedream	Changn Yeong	Grinding Additional Shifting Line Construction
2010	Sunjin Feed	Icheon	Bulking Bin Top Plate Replacement Work
2010	Daegu Dairy cooperative	Daegu	New Silo Replacement Manufacture and Installation



WORK EXPERIENCE

(1) Domestic Projects

Year	Client/Contractor	Site Location	Project Name
2010	Ssang Yong Cement Co.,Ltd	Yeong Wol	Intake Line Fabrication & Installation
2010	Korea Conveyer	Dan Yang	Raw Material and Production Product Line Re-located Construction
2011	Hanenco	Danyang	Bag Filter System Fabrication & Installation
2011	G.R.M	Danyang	Bucket Elevator Fabrication & Installation
2011	Ace Integration	Chang nyeong	New Feed-mill Factory Plant Construction (Monthly 12,000 Ton)
2011	Daehan Feed	Jeonju	Material Additives Automatic Facility Installation
2011	Sajo Bio	Hong Sung	Mechanical Maintenance Work
2011	Daehan Feed	Incheon	Deodorization Facility Fabrication & Installation
2011	Dongawon	Dangjin	Additional Grinding Line Construction
2011	Gimhae livestock cooperative	Gimhae	Additional Pellet Line Construction
2011	Farmsco	Ansung	Additional Bulk Bin and Bulking Line Construction
2011	Sajo Bio	Ham Pyung	New Pellet 2 nd Line Construction
2011	Korea Bio	Gongju	Forestry Biomass Gas Factory Construction



WORK EXPERIENCE

(1) Domestic Projects

Year	Client/Contractor	Site Location	Project Name
2011	Daehan Feed	Jeonju	3 RD Grinder M/C Replacement Work
2012	Nonghyup Feed	Ansung	New Organic Feed-mill Factory Plant Construction
2012	Farmsco	Jeong eup	Silo 120Ton Maintenance Work
2012	Dongawon	Wonju	New Mixer M/C Replacement and Additional Material Bin Construction
2012	Dodram Co.,Ltd. (DS Feed)	Jeong eup	New Feed-mill Factory Plant Construction
2012	Gimhae Livestock Cooperative	Gimhae	Pellet Line Tower Construction
2012	Daehan Feed	Incheon	Drum Coater M/C Fabrication & Installation
2012	Nonghyup Feed	Gunsan	New Molasses Terminal Construction
2012	ACE Integration	Chang nyeong	Mixed-Feedmill Line Additional Construction
2012	Backgwang Industry	Ansan	Lysine CMS Supply Line Equipment Installation
2012	Daehan Feed	Incheon	Medicine Liquid Cleaning Tower Duct Installation
2012	Daehan Feed	Incheon	EP 1 ST ,2 ND Conditioner M/Cs Replacement Work
2012	Dong Won F&B	Bu cheon	Flow Conveyor Fabrication & Installation



WORK EXPERIENCE

(1) Domestic Projects

Year	Client/Contractor	Site Location	Project Name
2012	Farmsco	Ansung	Cattle Pellet Production Increment Re-modeling Project
2012	Kofmia(Korea Flour Mill Co.)	Dangjin	New Silo Fabrication & Installation
2012	Ace Integration	Changnyeong	Additional Molasses Tank Construction
2013	Dongawon	Wonju	New Additional Pellet Line Construction
2013	Farmsco	Bongdong	Poultry Manure Shifting Line Maintenance Work
2013	Daehan Feed	Incheon	Fish Grinding M/C Fabrication & Installation
2013	Ace Integration	Changnyeong	Additional Bulk Bin / Bulking Line and Etc. Construction
2013	Farmsco	Ansung	Additional Pellet Line Installation and Flake Ton-Bagging Line Replacement Work
2013	Sunjin	Gunsan	New Mixed-Feedmill Factory Plant Construction (30,000 Ton/Mth)
2013	Farmsco	Jeju	Equipment Facility Re-Modeling Work
2013	Daehan Feed	Incheon	Special 1 st Factory Deodorization System Duct Fabrication & Installation
2013	Daehan Feed	Incheon	Special Feed-mill Factory Additional Material Bin Construction



WORK EXPERIENCE

(1) Domestic Projects

Year	Client/Contractor	Site Location	Project Name
2013	Daehan Feed	Jeonju	New Silo (2 sets) Replacement Work
2013	Green cross veterinary products	Yesan	Supplementary Feed Factory Equipment Installation
2013	Sunjin Feed	Gunsan	New Liquid Line Construction
2013	Hapcheon livestock cooperative	Hapcheon	Mixed-feedmill Factory Production Line Equipment and Facility Installation
2013	Samsung Display / Durr Korea	Tangjung	Samsung Display Tangjung Factory 8 th line Equipment Installation
2013	Samsung Display / Durr Korea	Cheonan	Samsung Display Cheonan Factory 5 th , 6 th Line Equipment Fabrication and Installation
2013	Sampyo Cement	Cheonan	New Cement Factory Construction
2013	Daehan Feed	Incheon	Extruder DDC Fabrication & Installation
2013	Haedream	Changnyung	Pellet Mill M/C Installation
2013	Dongawon	Dangjin	Extruder Line Installation
2013	Bukuk feed	Incheon	Crumbler M/C Fabrication & Installation



WORK EXPERIENCE

(1) Domestic Projects

Year	Client/Contractor	Site Location	Project Name
2013	Cheonha Jeil Feed	Haman	Medicine Automation Mechanical and Facility Construction
2013	Cheonha Jeil Feed	Haman	Flake Line Dryer M/C Fabrication
2014	Daehan Feed	Incheon	New Fish Feedmill Line Construction (Machine & Equipment)
2014	Hapcheon Livestock Cooperative	Hapcheon	Medicine Automatic Facility Construction
2014	Sunjin Feed	Icheon	Dryer M/C & Cooler M/C Fabrication
2014	Cheonha jeil Feed	Haman	Flake Mechanical Equipment Installation
2014	Nonghyup Feed	Chungju	New Bulk Bin and Mixer Bin Construction
2014	Korea milk	Dangjin	New Product Bin (10ton x 4sets) and others Construction
2014	Heungsung Feed	Ansan	Main Mixer Fabrication & Replacement Work
2014	Daegu livestock cooperative	Daegu	Flake Production Mixing Line Replacement Work
2014	SN Co.	Ansan	Slaked Lime Silo 2sets & Medicine STS Tank 6sets Fabrication & Installation
2014	Chungho technology Industry	Ansan	New Silo Fabrication
2014	Daehan Feed	Incheon	New Fish Feedmill Machine & Facility Construction



WORK EXPERIENCE

(1) Domestic Projects

Year	Client/Contractor	Site Location	Project Name
2014	Daehan Feed	Jeonju	New Silo 2sets Replacement Work
2014	Daehan Feed	Incheon	Silo, Bucket Elevator, Screw C/V & Feeder, Duct, Drum Separator, Screener, DDC Fabrication and Installation
2014	Farmsco	Jeju	Processing Line Improvement and Maintenance
2014	Hapcheon Livestock Cooperative	Hapcheon	Mechanical & Facility Improvement and Maintenance
2014	Sunjin Feed	Gunsan	Flake Facility Construction
2014	Farmsco	Ansung	Flake Line Improvement Work
2015	Jeil Feed	Haman	Additional Bulk Bin 14sets Construction
2015	Isidol Feed	Jeju	Factory Facility Replacement Work
2015	Jeil Feed	Iksan	Additional 4 th Pellet Line Construction
2015	Sevenscof	Jeong eup	Main Mixer Fabrication & Installation
2015	Daewoo Generation Gen. Power	Balan	Thermal Decomposition Facilities Manufacture and Installation



WORK EXPERIENCE

(1) Domestic Projects

Year	Client/Contractor	Site Location	Project Name
2015	Daehan Feed	Incheon	Air Zet Mill Installation
2015	Farmsco	Ansung	Pellet 5 th M/C Installation
2015	Heungsung Feed	Ansan	Flake Screener M/C and Blender Fabrication & Installation
2015	Jungll Machinery	Ansan	Kiln Drier Manufacture (Incheon Reclaimed Land)
2015	Daehan Feed	Incheon	Special Feedmill 5 th Factory Construction
2015	Daegu Livestock cooperative	Daegu	Main Mixer Replacement work
2015	Farmsco	Jeju	200Ton Silo Replacement and Repair Work
2015	Taeyoung Grain Terminal Co.,Ltd. (T.S.E)	Pyeong taek	Taeyoung Grain Terminal Machinery Fabrication
2015	Sbfeed Feed	Incheon	Additional Pellet Product Bin Construction
2015	Jeil Feed	Iksan	Auto Sampler Fabrication and Installation
2016	Lotte Construction	ChungJu	RMH Silo M&E Project (Galva. Silo 6 sets, STS Silo 8 sets)
2016	Jeil Feed	Iksan	Additional Product Bulk-Bin 14sets Construction



WORK EXPERIENCE

(1) Domestic Projects

Year	Client/Contractor	Site Location	Project Name
2016	Farmsco	Ansung	Additional Bulk Bin / Bulking Line Construction
2016	Haedrim	Changnyung	Main Mixer M/C Replacement Work
2016	Fesco precision	Daigu	Hammer Mill M/C Fabrication
2016	Farmsco	Jeongeup	Double-Pellet Line Construction
2016	Dongwon Farms	Nonsan	Medicine Automatic Line Construction
2016	Hana B&F	Yesan	Additional Material Bin & Bulk Line Construction
2016	Hapcheon Livestock Cooperative	Hapcheon	Hapchoen Korean Beef Additional New Silo Construction
2016	Sunjin Feed	Icheon	Glycerin Line Fabrication & Installation
2016	Jeil Feed	Iksan	300 Ton Factory Auto Sampler Installation
2016	Daegu Livestock cooperative	Daegu	Cooler M/C Replacement Work
2016	Farmsco	Ansung	Pellet 4 th Line Crumbler M/C Installation
2017	Daehan Feed	Jeonju	Square Type Silo 8sets Manufacture and Erection
2017	Daehan Feed	Jeonju	Dosing Bin 6sets Fabrication & Installation



WORK EXPERIENCE

(1) Domestic Projects

Year	Client/Contractor	Site Location	Project Name
2017	Farmsco	Ansung	Pellet 2 nd Line Expander M/C Installation
2017	Dongnam oil & Fats	Jeong eup	Extractor M/C Fabrication
2017	Farmsco	Ansung	Oat Shifting Line M/C and Facility Fabrication & Installation
2017	Sungsin ENC	Incheon	Freeze Dryer M/C Fabrication
2017	Jeil Feed	Iksan	300 ton Factory Additional Micro Bin 14sets Construction
2017	Royal Canin (Posco)	Gimje	Royal Canin Pet-Food Plant M/C and Facility Construction
2017	Dongrin Tec.	Jeong eup	Bio-diesel Production Line Installation
2017	Farmsco	Ansung	M/C and Facility for Tonbag 3 rd Packaging Line Improvement Work
2017	Sunjin Feed	Icheon	New Flake Product Bin Consturction
2017	Heungsung Feed	Ansan	Raw Material Silo (4 th and 5 th) Construction
2018	Sajo Dongawon	Dangjin	EP Cyclone Fabrication & Installation
2018	Gimhae Livestock Cooperative	Gimhae	Flake Mixer Installation



WORK EXPERIENCE

(1) Domestic Projects

Year	Client/Contractor	Site Location	Project Name
2018	Jeil Feed	Iksan	Bulk Bin Partition Installation
2018	Vitzro Nextech	Jeong eup	Bio-Diesel Carbonated Water Processing Equipment Fabrication
2018	Sunjin	Icheon	Main Mixer M/C Fabrication
2018	Sunjin	Icheon	Auto Sampler Line Construction
2018	Hongik Plant	Chilgok	Farmsco Eastern New Factory Construction
2018	Sunjin	Icheon	Silo Multi-Screw Feeder Fabrication and Installation
2018	Sunjin	Icheon	Micro Dosing Line Improvement Work
2018	Mirae Bioresources	Icheon	Micro Automatic Line M/C and Facility Construction
2018	Haedream	Chang nyeong	Micro Line Bin New Additional Construction
2018	Sunjin	Gunsan	Main Grinding Line Improvement Work
2018	Sunjin	Icheon	Mixer Shifiting C/V Line Improvement Work
2018	Daehan Feed	Incheon	New Eumseong Pet-Food Plant Engineering
2018	Ansan Yunhap Feed	Ansan	Pellet 3 rd Line Double Pellet M/C Replacement



WORK EXPERIENCE

(1) Domestic Projects

Year	Client/Contractor	Site Location	Project Name
2018	Sunjin	Gusan	Korean Beef Association OEM Production Line Construction
2019	Wooriwa	Eum seong	Wooriwa Kitchen Project (Pet Food New Construction Plant)
2019	Mezzion	Yesan	Factory Facility Replacement Work
2019	Sunjin	Icheon	Pellet 3 rd and 4 th Line Cooler M/C Replacement
2019	Sunjin	Icheon	Micro Dosing Bin Fabrication & Installation
2019	Dongwon Farms	Nonsan	New Bulk Bin 13 Sets Construction
2019	Sunjin	Gunsan	Micro Line Pneumatic Construction
2019	Royal Canin	Gimje	Package Line M/C Installation
2019	Daegu Livestock Cooperative	Daegu	Pellet Line Construction (Mechanical & Electrical)
2019	Daesung Eco Energy Center (Ientek)	Dangjin	Bag Filter Line 2000 m ³ 2sets M/C and Facility Construction
2019	Isidol Feed	Jeju	M/C and Facility Replacement Work
2020	Sunjin	Gunsan	M/C Fabrication and Installaiton for Mixing Line Capacity Improvement



WORK EXPERIENCE

(1) Domestic Projects

Year	Client/Contractor	Site Location	Project Name
2020	Haedream	Changnyung	Product Screener M/C Replacement Work
2020	Sunjin	Icheon	Pellet 5 th Packaging and Shifting Line Construction
2020	Sunjin	Gunsan	Pellet Cooler 3 rd M/C Fabrication and Installation
2020	Royal Canin	Gimje	Big Bag Station Storage and Dosing Line Construction
2020	Sunjin	Gunsan	M/C Fabrication and Installation for Pellet Line Capacity Improvement
2020	Sunjin	Icheon, Gunsan	Cooking Corn Line Replacement Work
2020	Farmsco	Ansung	Pellet 4 th Line M/C and Facility Replacement Work
2020	Royal Canin	Gimje	Extrusion silo installation & Equipment Rigging Work
2020	Mezzion	Yesan	N-99 Bucket Elevator, Other M/C and Facility Replacement Work
2020	Royal Canin	Gimje	Pet Food Plant Equipment and Facility Construction (Line 2)
2020	Daegu Livestock Cooperative	Daegu	Main Silo Multi-Screw Conveyor Fabrication and Installation
2020	Farmsco	Jeju	Shifting M/C and Facility Replacement Work



WORK EXPERIENCE

(1) Domestic Projects

Year	Client/Contractor	Site Location	Project Name
2021	Haedream	Changnyung	Conditioner Fabrication and Installation
2021	Wooriwa	Eumseong	Pet Dog Food(Softfeed) Manufacture Equipments and Facilities Fabrication and Installation
2021	Mezzion	Yesan	M/C and Facility Replacement Work
2021	Heungsung Feed	Ansan	Pellet 1st Machine Installation Work
2021	Ansan Yunhap Feed	Ansan	Silo New Roof Installation Work (2000ton 4set, 1000ton 6set, 150ton 16set)
2021	Sunjin	Gunsan	Pellet 4th Conditioner and Facility Fabrication and Installation
2021	Royal Canin	Gimje	Platform Fabrication and Installation for Line 2 Equipments
2021	Sunjin	Icheon	Feed Storage Bin Fabrication and Installation
2021	Hyundai Feed	Cheonan	EP 1 st Mixer Cover and Other Equip. Replacement
2021	O.S.P	Nonsan	Machine and Facility Repair and Replacement Work for Fire Recovery
2021	O.S.P	Nonsan	Liquefied Scale M/C and Others Replacement Work for Fire Recovery
2021	Farmsco	Ansung	Old Conveying Facility New Replacement Work



WORK EXPERIENCE

(1) Domestic Projects

Year	Client/Contractor	Site Location	Project Name
2021	Wooriwa	Eum seong	Pet Food Factory Vacuum Coater Installation
2021	Sunjin	Haman	Feed Distribution Center Feed Bin Fabrication and Installation
2021	O.S.P	Nonsan	M/C Replacement Additional Work for Fire Recovery
2021	Royal Canin	Gimje	Cooler bucket elevator Platform Fabrication And Installation
2021	Royal Canin	Gimje	Bio-Fillter Line Installation
2021	Top Energy Solution	Ansan	Plant Water Storage Tank and Boiler Feed Water Tank Manufacture Work
2021	Ansan Yunhap Feed	Ansan	Machine and Facility Repair and Replacement Work for Fire Recovery
2021	Heungsung Feed	Ansan	Beef Tallow Storage Tank Manufacture and Installation
2021	Woosung Feed	Asan	Asan Factory New Pellet Line Facility Project (Machinery, Facility, Installation, Commissioning)
2021	Ansan Yunhap Feed	Ansan	Pellet M/C Replacement Work
2021	Sunjin	Haman	Feed Storage Bin Fabrication and Replacement
2021	Wooriwa	Eum seong	Pet Dog Food Meat Room and Safety Platform Fabrication and Installation



WORK EXPERIENCE

(1) Domestic Projects

Year	Client/Contractor	Site Location	Project Name
2022	Hansol Chemical	Ik San	Silicon Cathodic Material Production New Line Construction (E.P.C)
2022	Heungsung Feed	Ansan	Frake Bulking Line New Storage Bins & Machinery Fabrication & Installation
2022	Woosung Feed	Gyeong San	Main Ribbon Mixer (6Ton/Batch) 2 set and Related Machine and Accessories Manufacture and Replacement
2022	Woosung Vet	Non San	Chemical Micro Auto Scale Line Machines and Facilities Fabrication and Construction (Paddle Mixer, Z Type Elevator, Shift(Screener), Screw Feeder, Air-Lock, Auto Slide Damper, Crusher, Cooler, Bucket Elevator, Distributor, Drag and Flow Conveyor, Bag Filter and Etc.)
2022	Yonghung Industry Environment (TES)	Yong Hung	Feed Water Tank Fabrication
2022	Chung Ho Tech.	An San	STS Silo Tank 2 Lots Fabrication
2022	Farmsco	Chil Gok	Machines Fabrication (Paddle Mixer, Drum Coater)
2022	Canariabio	Cheon An	Main Mixer Line Replacement Project (Screener, Bucket E/V, Bag Filter, Flow C/V, Etc.)
2022	Hapcheon Livestock Cooperative	Hap cheon	Feed Mill Factory M/C & Facilities Replacement Work for Recovery



WORK EXPERIENCE

(1) Domestic Projects

Year	Client/Contractor	Site Location	Project Name
2022	Heungsung Feed	Ansan	Pellet 2 nd & Conditioner Fabrication & Installation
2022	Mezzion	Yesan	Feed Mill Factory M/C & Facilities Replacement Work for Recovery
2022	Wooriwa	Eum seong	1 st Grinding Line Work
2022	Heungsung Feed	Ansan	Flow Conveyor and Other Facilities Fabrication & Replacement
2022	Woosung Feed	Non San	Main Mixer Fabrication & Installation Work
2022	Fasco Precision	Dae Gu	Grinding Machine Fabrication
2022	Dodram DS Feed	I Cheon	DS I-Cheon New Feed Mill Factory Construction
2022	BB Korea	Pyeong Taek	Hammer Mill Set Manufacture
2022	Daegu Livestock Cooperative	Daegu	Frake Mixer Recovery Work
2022	Clenko (Micro-one)	Cheong Ju	2 nd Line Bag Filter Work
2022	Hanil Chemical Ind. (Micro-one)	Dang Jin	Hanil Chemical Packing Line Dust Collection Machine & Facilities Fabrication & Installation



WORK EXPERIENCE

(1) Domestic Projects

Year	Client/Contractor	Site Location	Project Name
2022	Hyundai Oil Bank (Micro-one)	Seo San	Hyundai Oil Bank #3 th , #9 th Desulfurization Facilities Line Machine Manufacture Work (Bag Filter, DIR, NaHCo3 Silo)
2022	Royal Canin	Gimje	Dryer PiLLOW & FG Silo Structure and Others Work
2023	Boo Kook Feed	A San	20,000 Ton per Month Feed Mill New Factory Plant Construction (Machines & Facilities Manufacture & Installation)
2023	Anyang Yunhap Feed	Ansan	4 th Double Pellet Machines Installation and Other Facilities Installation
2023	BJR	Yong In	Blander Mixer(STS) 8 sets Fabrication
2023	Royal Canin	Gimje	Packing Line Machine and Facilities Fabrication And Installation



WORK EXPERIENCE

(2) Overseas Projects

Year	Client/Contractor	Site Location	Project Name
2005	North & South Korea Exchange Association	North Korea	North Korea Mixed New Feedmill Plant Factory Plant Construction Project
2006	Daesang Farmsco Vina	Vietnam	Vietnam New Feedmill Plant Construction
2007	SCF CO.,LTD	Cambodia	Cambodia New Feedmill Plant(209Ton) Construction Project (Daily Production - 8 Hours)
2009	Doosan Heavy & Industries & Construction	U.A.E	Potable Water Storage Tank Fabrication / Erection Shuweihat S2 Desalination Plant Project (89,627 m ³ Tank 6 units) – Abu Dhabi, U.A.E
2011	Chungnam Global Agriculture Resource Development	Cambodia	Cambodia Corn Drying New Factory Construction Project
2012	Hyundai Engineering Co.,Ltd.	U.A.E	Field Fabricated Tanks, LBO Production Facilities Project Al Ruwais Refinery Plant - Abu Dhabi, U.A.E (16200m ³ 9 tanks, 8400m ³ x 3 tanks, 5000m ³ x 3 tanks)
2012	Korea Food Research Institute	Cambodia	Cambodia RPC Machine and Facility Construction Project
2013	Dae Duck Biotech Sdn Bnd	Malaysia	Malaysia Fertilizer Plant EPC Project
2014	Changhae Vietnam Co.,Ltd.	Vietnam	Tapioca Pellet Line Equipment and Facility Fabrication



WORK EXPERIENCE

(2) Overseas Projects

Year	Client/Contractor	Site Location	Project Name
2015	Sosdam Paddy Company (Hyesung Cambodia)	Cambodia	Cambodia Kondal Province Grain Drying Facility (Concurrent Flow System Dryer) Factory Construction
2016	CJ Feed Cambodia	Cambodia	Feed Mill Plant Mechanical & Electrical Work
2016	CJ CheilJedang Co.,Ltd.	Vietnam	CJ Vietnam Dong-Nai Feed Grinding Line Manufacture & Erection Work
2016	Sunjin-Hanoi	Vietnam	3rd Grinding Line Fabrication and Supply Project
2016	Korea Rural Community Corporation (Gi-hong)	Cambodia	Drying & Storage Facility New Project in Cambodia
2017	MEW Kuwait (Doosan Heavy I & C Co.,Ltd.)	Kuwait	Doha SWRO Desalination Plant with Recarbonation System (Stage-I) Project (12 Tank) - Product Water Tank DI 77 Mtr : 2 units - Other Water & Sulfuric Acid Tanks : 10 units
2018	Sunjin-Vietnam	Vietnam	Vibrator Screener Manufacture & Supply Work
2019	National Water Company (SAC)	Kingdom of Saudi-Arabia (KSA)	Installation and Erection work for Rahmania Water Storage Tank in Taif (DI 99 Mtr Tank)



PHOTO

Head Office





PHOTO

Main Factory





PHOTO

Main Factory Inside





PHOTO

Main Factory Inside





PHOTO

Cambodia Office and Factory





PHOTO

Cambodia Office and Factory





PHOTO

Cambodia Factory Inside





PHOTO

Cambodia Factory Inside





PHOTO

Cambodia Factory Inside





CONSTRUCTION PHOTO(Domestic)





CONSTRUCTION PHOTO(Domestic)

S.C.F Dangjin Feedmill Project





CONSTRUCTION PHOTO(Domestic)





CONSTRUCTION PHOTO(Domestic)

Ace Integration Feedmill Project





CONSTRUCTION PHOTO(Domestic)

Ace Integration Additional Bulk Line Work





CONSTRUCTION PHOTO(Domestic)

Farmsco Jeju Feed Plant Renovation Work





CONSTRUCTION PHOTO(Domestic)

Nonghyup Feed Molasses Terminal Project, Gunsan Korea





CONSTRUCTION PHOTO(Domestic)

Nonghyup Feed Molasses Terminal Project, Gunsan Korea





CONSTRUCTION PHOTO(Domestic)

Korea Flour Mill Silo M & E Project, Dangjin Korea





CONSTRUCTION PHOTO(Domestic)

Korea Flour Mill Silo M & E Project, Dangjin Korea





CONSTRUCTION
PHOTO(Domestic)

Sunjin Gunsan Feedmill Project





CONSTRUCTION PHOTO(Domestic)

Hapcheon Livestock Cooperative Feedmill Project





CONSTRUCTION PHOTO(Domestic)

Beer Facility new 2nd Factory RMH Silo Line Manufacture & Erection Work





CONSTRUCTION PHOTO(Domestic)

Royal Canin Feedmill installation work for pet





CONSTRUCTION PHOTO(Domestic)

Farmsco Eastern factory Construction work





CONSTRUCTION PHOTO(Domestic)

Wooriwa Kitchen Project Pet Food Plant Installation work





CONSTRUCTION PHOTO(Domestic)

Thermal Decomposition Facilities Installation





CONSTRUCTION PHOTO(Domestic)

Hansol Chemical Cathodic Facility





CONSTRUCTION PHOTO(Domestic)

Woosung Vet Nonsan Chemical Micro Material Factory





CONSTRUCTION PHOTO(Domestic)

Dodram DS Feed Icheon Factory





CONSTRUCTION PHOTO(Domestic)

Hyundai Oil Bank Desulfurization Facilities





CONSTRUCTION PHOTO(Overseas)

Thermal Decomposition Facilities Installation



Farmsco Vietnam
Feedmill Project



S.C.F Cambodia
Feedmill Project



CONSTRUCTION PHOTO(Overseas)

Doosan Heavy & Industries & Construction
Shuweihat S2 Desalination Plant Project 2009 Abu Dhabi, U.A.E

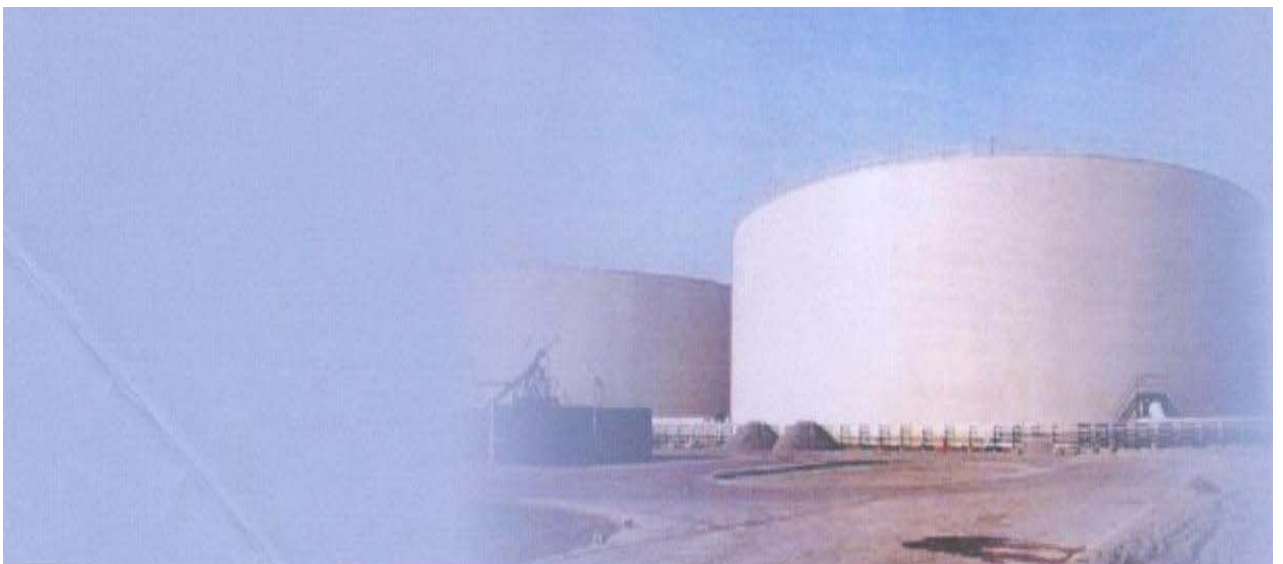



**CONSTRUCTION
PHOTO(Overseas)**

Doosan Heavy & Industries & Construction
Shuweihat S2 Desalination Plant Project 2009 Abu Dhabi, U.A.E





CONSTRUCTION PHOTO(Overseas)

Hyundai Engineering Co.,Ltd.

Al Ruwais LBO Production Facilities Project Abu Dhabi, U.A.E





**CONSTRUCTION
PHOTO(Overseas)**

Cambodia

Grain Drying Facility (Concurrent Flow System Dryer) Factory Construction





CONSTRUCTION PHOTO(Overseas)

Kuwait – Doha SWRO Desalination Plant Project





CONSTRUCTION PHOTO(Overseas)

Kuwait – Doha SWRO Desalination Plant Project





**CONSTRUCTION
PHOTO(Overseas)**

SAC SAUDI ARABIA (NWC)

SAUDI ARABIA Water Storage Tank(100,000m³ SX1EA) In Taif





CONSTRUCTION
PHOTO(Overseas)

SAC SAUDI ARABIA (NWC)

SAUDI ARABIA Water Storage Tank(100,000m³ SX1EA) In Taif





Thank You